



USED MACHINERY LIST

FEBRUARY
2018



21017115
MF 5460, 10 Reg, 125hp, 5700hrs
£28,500



11019087
MF 5612, 15 Reg, 120hp, 1212hrs,
£38,500



MF 6465, 11 Reg, 140hp, 1360hrs
EPOA



11013335
MF 7490, 05 Reg, 5767 hrs,
£28,500



11018729
MF7626, 14 Reg, 260hp, 2611hrs
front links **£65,000**



11018359
Fendt 514, 14 Reg, 5131hrs,
£59,000



Fendt 720, 15 Reg, 2765hrs,
EPOA



Fendt 720, 14 Reg, 3846hrs,
EPOA



11019014
Fendt 926, X Reg, 8000hrs,
£36,000



11018266
Fendt 828, 11 Reg, 280hp, 8053hrs,
£71,000



11019118
Challenger 765C, 12 Reg, 2757hrs,
Topcon receiver/screen **£102,000**



11017415
Challenger RG635, 12 Reg, 5196hrs,
£92,000



11016695
Challenger RG655, 11 Reg, 3291hrs,
£115,000



31019134
Claas Axion 850, 08 Reg, 6486hrs
front links **£28,500**



John Deere 8345R, 1526hrs
EPOA



11018506
Merlo 34.7, 4192hrs,
£25,000



21015019
Merlo 32.6, 61 Reg, 3819hrs,
£32,000



11013260
Merlo 40.7, 08 Reg, 4369hrs,
PUH **£27,000**



11016605
Merlo 40.7, 12 Reg, 5211hrs,
boom susp'n **£33,000**



11018506
Merlo 41.7, 12 Reg, 5583hrs,
£30,000



21016470
Used Pöttinger Mex 6 forage
harvester **£6,500**



21018156
Used Strautman forage wagon
3501 **£24,500**



21018248
Used Pöttinger Mex 6 forage
harvester **£6,500**



11018649
Used Krone 550 tedder
£2,350



11010713
Used Pöttinger Novacat 265 HED
£2,750



21018360
Used Kuhn FC302
£4,150



31014557
Used Pöttinger 305 HED mower
conditioner **£8,500**



21018488
Used Vicon Analex 1104, twin rake
£15,000



21018362
Used Pöttinger 302 disc mower
£8,290

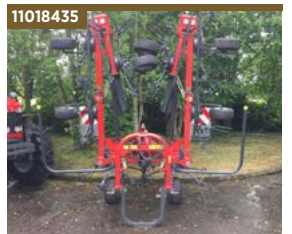

11018435
Ex-Display Vicon 903 8 rotor ted-
der **£9,400**



IN STOCK NOW!

VICON FERTILISER SPREADERS

RO-C ROTAFLOW

1400L

TWO LEFT

RO-XL ROTAFLOW PRO

1500L

ONE LEFT

EX-DEMO - LOW HOURED MASSEY FERGUSON & FENDT TRACTORS

NOW ON SALE



4707

67 REG
CABLESS
2WD

7718

17 REG
304 HRS
DYNA 6
FRONT LINKS

7720

67 REG
304 HRS
DYNA 6/ 50KPH
AIR CON

211

67 REG
FENDT
LOADER

313

67 REG
267HRS

HERE TO STEAL YOUR HEART | THE MASSEY FERGUSON 5610

The 5610 from Massey Ferguson is the ultimate in versatility and top in its class for loader work.

We have brand new machines ready to go to work today!

Max Power @ 2,000rpm (hp)	105
Max Torque @1600rpm	413
Transmission	Dyna 4/ Semi powershift gearbox
Engine	AGCO POWER 4.4l/4 Cylinder SCR
Ranges	4
Speeds (Change under load)	4
Non AdBlue	
Joystick controls Control MF loader, transmission and hydraulics with right hand	



Pictures used for illustrative purposes only. Hours correct as of 10/01/2018.

CHURCHSTOKE 01588 620545

MELLINGTON, CHURCHSTOKE
MONTGOMERY, POWYS
SY15 6TQ

HOLMES CHAPEL 01477 533560

OAKWOOD PARK, LONDON ROAD
HOLMES CHAPEL, CHESHIRE
CW4 8AX

MARKET DRAYTON 01630 653801

UNIT 3 BURNSIDE BUSINESS PARK
MARKET DRAYTON, SHROPSHIRE
TF9 3UX